

OFFICIAL NCAA BASKETBALL BOX SCORE

VISITORS (Last Name, First)



Date 1-2-87

Site Houck Field House, Cape Girardeau

No.	HARDING UNIVERSITY	F	Total FG		3-point		FT	FTA	Rebounds			PF	TP
			FG	FGA	FG	FGA			Off	Def	Tot		
22	Shannon Hughes	f	0	4	0	0	0	1	2	1	3	0	0
43	Marvin Mathis	f	4	7	0	0	4	9	4	2	6	3	12
53	Keith Miller	c	2	5	0	0	0	1	1	5	6	4	4
33	Corey Camper	g	1	7	0	0	3	4	3	3	6	4	5
5	Tim Smallwood	g	4	9	0	2	2	3	0	2	0	3	10
11	Curtis Washington		2	4	2	2	0	0	0	0	0	0	6
15	Barry Thames		4	5	0	0	1	2	1	1	2	2	9
25	David White		DNP										
31	Reid Hayward		DNP										
35	David James		1	3	0	0	0	0	1	0	1	0	2
41	Greg Stevenson		DNP										
45	Roland Garcia		6	9	-	-	5	9	2	10	12	4	17
51	Sean French		DNP										
55	Carl Collins		1	1	0	0	0	1	0	1	1	0	2
TEAM REBOUNDS (included in Totals)									0	2	2		
TOTALS			25	52	2	4	15	30	14	27	41	20	67

A	TO	BLK	S	MIN
2	0	0	1	24
2	3	0	0	21
0	0	0	0	26
1	1	0	1	27
0	1	0	1	24
0	2	0	0	11
2	1	0	1	16
				-
				-
1	0	0	0	10
				-
0	2	0	0	37
				-
0	0	0	0	4
TEAM REBOUNDS (included in Totals)				
8	10	0	4	200

TOTAL FG %: 1st Half 14-24 58% 2nd Half 11-28 39% Game 49%  
 3-Pt. FG %: 1st Half 0-0 2nd Half 2-4 50% Game 50%  
 FT %: 1st Half 6-9 67% 2nd Half 9-21 43% Game 50%

Deadball  
 Rebounds 1

HOME (Last Name, First)

No.	SOUTHEAST MISSOURI STATE	F	Total FG		3-point		FT	FTA	Rebounds			PF	TP
			FG	FGA	FG	FGA			Off	Def	Tot		
30	Derick Turner	f	9	13	0	1	4	12	1	10	11	2	22
34	Chris Edwards	f	2	4	0	0	0	0	1	1	2	4	4
44	Malcolm Henry	c	2	7	-	-	0	2	4	7	11	5	4
24	Cleo Conley	g	4	10	1	3	0	0	1	0	1	2	9
10	Michael Morris	g	6	8	1	1	5	8	0	1	1	2	18
3	Dwayne Rutherford		2	5	0	0	0	0	0	1	1	3	4
12	Charles Williams		0	1	0	0	0	0	0	0	0	0	0
14	Forrest Woodfork		3	4	0	0	0	0	1	1	2	0	6
20	Kip Denkins		1	3	-	-	0	0	1	0	1	1	2
22	Stanley Rutledge		0	1	-	-	0	0	0	0	0	0	0
40	Archie Lawson		0	0	-	-	1	2	1	1	2	1	1
42	Lawrence Wilson		2	4	-	-	1	2	0	1	1	2	5
52	Charles Hopson		0	1	-	-	0	0	0	4	4	2	0
TEAM REBOUNDS (included in Totals)									0	2	2		
TOTALS			31	59	2	5	11	26	10	29	39	24	75

A	TO	BLK	S	MIN
1	2	0	3	32
1	0	0	0	17
0	2	0	2	26
0	2	0	1	20
4	1	1	3	28
2	1	0	0	12
0	0	0	0	4
1	1	0	0	13
0	0	0	0	5
0	0	0	0	5
0	1	0	0	7
0	1	0	0	16
0	1	0	0	15
TEAM REBOUNDS (included in Totals)				
9	12	1	9	200

TOTAL FG %: 1st Half 17-33 52% 2nd Half 14-26 54% Game 53%  
 3-Pt. FG %: 1st Half 2-3 67% 2nd Half 0-2 0% Game 40%  
 FT %: 1st Half 9-18 50% 2nd Half 2-8 25% Game 42%

Deadball  
 Rebounds 4

OFFICIALS:

Paul Bixenfield, Ron Whittier

Technical Fouls:

0

SCORE BY PERIODS	1st H.	2nd H.	OT	OT	FINAL
Harding	34	33			67
SEMO	47	28			75

Shot Chart      Quarter     

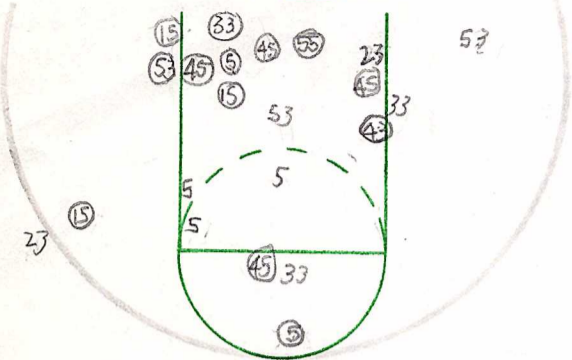

5 23 34

FGA 29 FGM 14 %     

Shot Chart      Quarter     

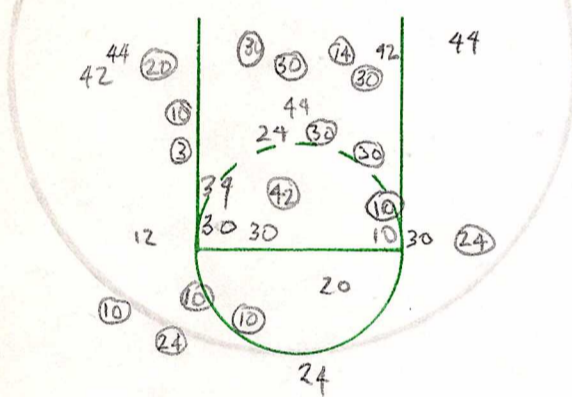

20 42 47

FGA 32 FGM 18 %     

Half Shooting Totals FGA      FGM      %     

WALKING 8AD PASS FUMBLE 3 Double Dribble

Player No.	Off. Reb.	Def. Reb.	Steals	Tied Balls	Caused Mistake
23					
43	"		"		
53					
33		"			
5		"			
15					
55					
35					
11					
45	"	"	"		
51					
41					
25					
31					

Player No.	Off. Reb.	Def. Reb.	Steals	Tied Balls	Caused Mistake
3		"	"		
10		"			
12					
14					
20					
22					
24		"			
30					
34					
40					
42		"			
44					
52					
Half Totals					

Turnover Chart      Quarter     

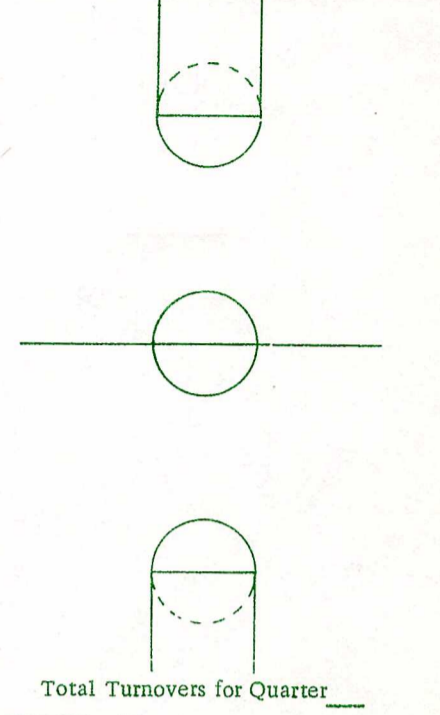

Total Turnovers for Quarter     

Turnover Chart      Quarter     

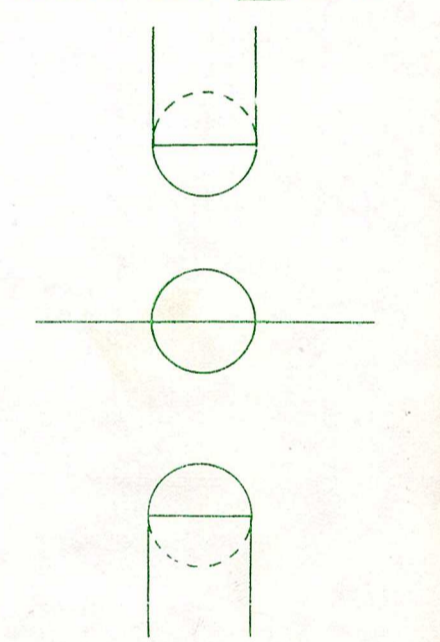

Total Turnovers for Quarter     

Total Turnovers for Half     

Home Name	No.	Fouls	Quarter Free Throws					Team Fouls		Visitor Name	No.	Fouls		
			1	2	3	4	5	Home	Vis.					
HUGHES	23	1 2 3 4 5						Home	X X X X X	RUTHERFORD	3	1 2 3 4 5		
MATHIS	43	X 2 3 4 5	0				0 0 0 0	Vis.	X X X X X	MORRIS	10	X 2 3 4 5		
MILLER	53	X X X 4 5	0					Time Outs		WILLIAMS	12	1 2 3 4 5		
CAMPER	33	X X X 4 5	0					Home	1 2 3 4 5 6	WOODFORD	14	1 2 3 4 5		
SMALLWOOD	5	X X X 4 5						Vis.	1 2 3 4 5 6	DENKINS	20	1 2 3 4 5		
THAMES	15	X X X 4 5						Score		RUTLEDGE	22	1 2 3 4 5		
COLLINS	55	1 2 3 4 5	6					Qt. Qt. Half		CONLEY	24	X 2 3 4 5		
JAMES	35	1 2 3 4 5					0 0 0 0 0 0	Home				TURNER	30	1 2 3 4 5
WASHINGTON	11	1 2 3 4 5					0 0	Vis.				EDWARDS	34	X X X 4 5
GARCIA	45	X X 3 4 5					0 0 0 0	Officials:		LAWSON	40	1 2 3 4 5		
FRENCH	51	1 2 3 4 5					0 0	Half Free Throw Totals		WILSON	42	X 2 3 4 5		
STEVENSON	41	1 2 3 4 5						Att.	Made	%	HENRY	44	1 2 3 4 5	
Team Totals										HOPSON	52	X 2 3 4 5		
WHITE	25	1 2 3 4 5								Statistician:				
HAWKARD	31	1 2 3 4 5												

Game:      vs.      Date:

Shot Chart \_\_\_\_\_ Quarter \_\_\_\_\_

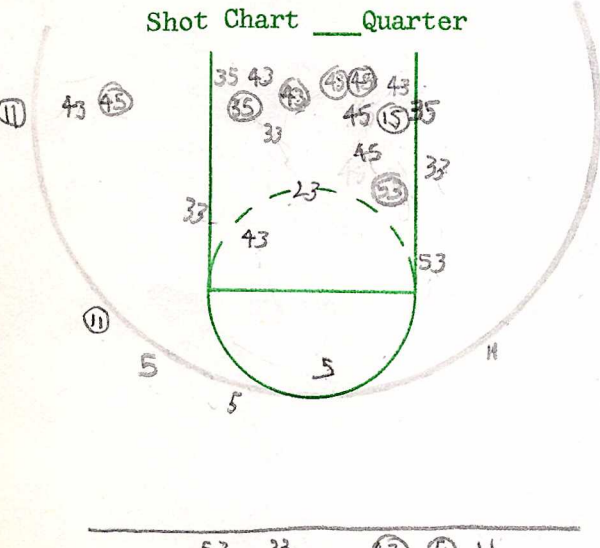

FGA 31 FGM 11 % 35

Shot Chart \_\_\_\_\_ Quarter \_\_\_\_\_

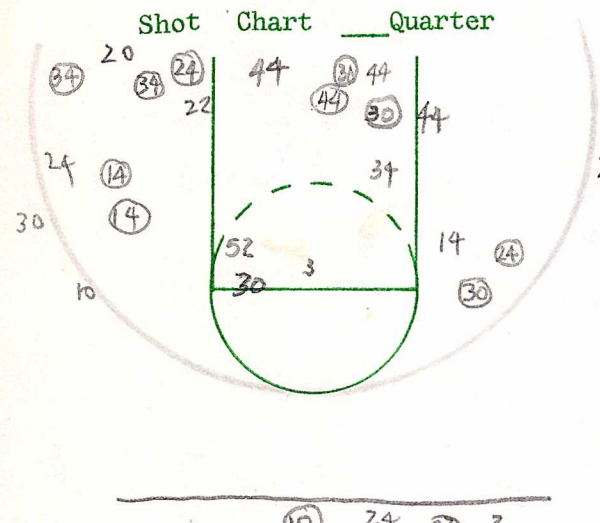

FGA \_\_\_\_\_ FGM \_\_\_\_\_ % \_\_\_\_\_

Half Shooting Totals FGA \_\_\_\_\_ FGM \_\_\_\_\_ % \_\_\_\_\_

WALK <sup>3</sup> BAD PASS Fumble SEC Double Dribble

Player No.	Off. Reb.	Def. Reb.	Steals	Tied Balls	Caused Mistake
23					
43			1		
53		1			
33					
5		1			
15	1	11			
55					
35					
11		1			
45					
51					
41					
25					
34					
34					
10					
12					
14					
20		1			
22					
24		1			
30		1			
34			1		
40					
42					1
44	1		1		
52			1		
52					
Half Totals					

Turnover Chart \_\_\_\_\_ Quarter \_\_\_\_\_

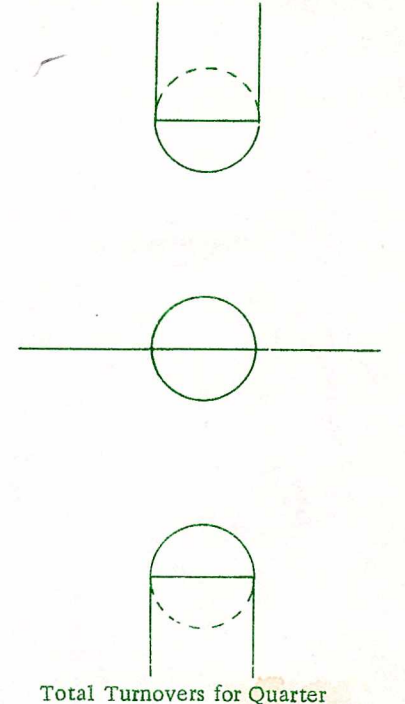

Turnover Chart \_\_\_\_\_ Quarter \_\_\_\_\_

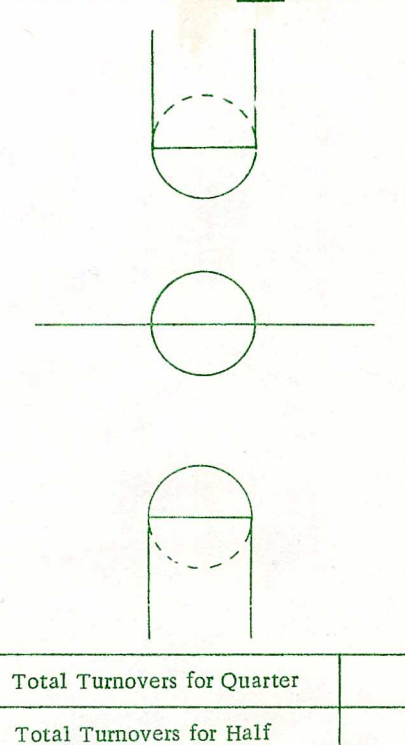

Total Turnovers for Quarter \_\_\_\_\_

Total Turnovers for Half \_\_\_\_\_

Home Name	No.	Fouls	Quarter Free Throws	Quarter Free Throws	Team Fouls	Visitor Name	No.	Fouls
HUGHES	23	1 2 3 4 5	00		Home 1 2 3 4 5 6	RUTHERFORD	3	1 2 3 4 5
MATHIS	43	X 2 3 4 5	00 00 00 00 00	00	Vis. 1 2 3 4 5 6	MORRIS	10	X 2 3 4 5
MILLER	53	X 2 3 4 5			Time Outs	WILLIAMS	12	1 2 3 4 5
CAMPER	33	X 2 3 4 5	00		Home 1 2 3 4 5 6	WOODFORD	14	1 2 3 4 5
SMALLWOOD	5	X 2 3 4 5	0 00		Vis. 1 2 3 4 5 6	DENKINS	20	1 2 3 4 5
THAMES	15	X 2 3 4 5	00		Score	RUTLEDGE	22	1 2 3 4 5
COLLINS	55	1 2 3 4 5		00	Qt. Qt. Half	CONLEY	24	X 2 3 4 5
JAMES	35	1 2 3 4 5			Home	TURNER	30	1 2 3 4 5
WASHINGTON	11	1 2 3 4 5			Vis.	EDWARDS	34	X 2 3 4 5
GARCIA	45	X 2 3 4 5	0 00 00	00	Officials:	LAWSON	40	1 2 3 4 5
FRENCH	51	1 2 3 4 5				WILSON	42	X 2 3 4 5
STEVENSON	41	1 2 3 4 5		00	Half Free Throw Totals	HENRY	44	1 2 3 4 5
Team Totals					Att. Made %	HOPSON	52	X 2 3 4 5
WHITE	25	1 2 3 4 5				Statistician:		
HAYWARD	31	1 2 3 4 5						

Game: \_\_\_\_\_ vs. \_\_\_\_\_ Date: \_\_\_\_\_

Team Name	1	2	3	4	Extra	Final
SEMO						
Harding						

GAME TOTALS

Name	No.	Qtrs. Played	Fouls	Bad Pass	Walk	Fumble	D. Dribble	Lane Vio.	Steals	ASSISTS	Caused Mistake	Off. Reb.	Def. Reb.	FIELD GOALS				FREE THROWS				3 Points Points by Qtrs.					Total Pts.
														Att.	Made	Miss	%	Att.	Made	Miss	%	Att	M	8	%	4	
HUGHES	23		0	0	0	1	0	0	2	2		2	0	3	0	3	0	1	0	1	0	1	0	0	0	0	0
MATHIS	43		3	0	2	2	0	0	0	2		3	4	8	4	4	50	9	5	4	4	0	0	0	0	0	12
MILLER	53		4	1	0	0	0	0	1	0		1	6	6	2	4	33	1	0	1	0	0	0	0	0	0	4
CAMPER	33		4	2	0	0	0	0	1	2		3	1	7	1	6	14	4	3	1	7	5	0	0	0	0	5
SMALLWOOD	5		3	1	0	0	0	0	1	0		0	2	8	4	4	50	3	2	1	6	6	2	0	0	0	10
THAMES	15		2	3	1	0	0	0	0	0		1	1	4	4	0	100	2	1	1	5	0	0	0	0	0	9
WASHINGTON	11		0	1	0	0	0	0	1	0		0	0	3	0	2	0	0	0	0	0	2	2	6	6	6	
COLLINS	55		0	0	0	0	0	0	1	0		0	2	1	1	0	100	1	0	1	0	0	0	0	0	0	2
JAMES	35		0	0	0	0	0	0	0	0		1	0	3	1	2	33	0	0	0	0	0	0	0	0	0	2
GARCIA STEVENSON	45		4	1	2	1	0	0	1	0		1	12	8	6	2	75	9	5	4	5	5	0	0	0	0	17
HAYWARD WHITE			0	0	0	0	0	0	0	0		0	0	0	0	0	0	0	0	0	0	0	0	0	0	0	0
FRENCH			0	0	0	0	0	0	0	0		0	0	0	0	0	0	0	0	0	0	0	0	0	0	0	0
Team Totals			20	9	5	4	0	0	7	7		12	28	50	23	27	46	30	15	15	50	6	2	33	67		

CUMULATIVE TOTALS

Name	No.	Qtrs. Played	Fouls	Bad Pass	Walk	Fumble	D. Dribble	Lane Vio.	Steals	ASSISTS	Caused Mistake	Off. Reb.	Def. Reb.	FIELD GOALS				FREE THROWS				3 Points Points by Qtrs.					Total Pts.
														Att.	Made	Miss	%	Att.	Made	Miss	%	Att	M	8	%	4	
HUGHES	23		25	6	3	9	0	0	30	34		6	20	34	18	16	52	32	22	10	6	2	4	15	32	103	
MATHIS	43		30	7	7	9	0	0	12	29		13	45	96	48	48	50	29	18	11	6	2	0	0	0	0	114
MILLER	53		27	5	2	1	0	0	8	5		13	36	70	41	29	58	21	19	2	9	0	0	0	0	101	
CAMPER	33		25	5	4	4	0	0	12	23		35	31	94	43	51	45	40	26	14	6	5	6	3	50	121	
SMALLWOOD	5		26	9	2	3	0	0	7	15		7	8	52	26	26	50	19	13	6	6	8	2	14	53	107	
THAMES	15		18	9	8	5	0	0	3	5		16	17	59	33	26	55	22	16	6	7	2	3	1	33	85	
WASHINGTON	11		6	11	2	4	0	0	5	12		2	4	18	6	12	33	8	7	1	8	7	18	6	33	37	
COLLINS	55		8	2	2	5	0	1	6	9		12	19	30	13	17	43	10	3	7	3	0	0	0	0	29	
JAMES	35		6	3	0	2	0	0	3	5		8	6	22	13	9	59	16	8	8	5	0	0	0	0	34	
GARCIA STEVENSON	45		15	5	4	4	0	0	3	2		10	37	38	23	15	82	23	11	12	4	7	0	0	0	57	
HAYWARD WHITE	31		0	1	0	1	0	0	0	0		0	0	1	0	1	0	0	0	0	0	0	0	0	0	0	
FRENCH	51		2	0	0	2	0	0	0	0		0	1	4	3	1	75	0	0	0	0	0	0	0	0	8	
Team Totals			189	63	34	49	1	1	89	140		122	225	520	269	254	53	220	143	77	65	99	39	39	798		

COACHES GAME SUMMARY

GAME

Date

Offensive Comments

Defensive Comments